Photovoltaic bracket bidding and listing

Overview

Search all the solar photovoltaic (PV) projects, bids, RFPs, ICBs, tenders, government contracts, and awards in United States (US) with our comprehensive online database.

Photovoltaic bracket bidding and listing

Renewable Energy Bids, RFPs & Government Contracts , Find RFP

Below is a sample search result showing the newly published government contracts and bids in renewable, solar and wind energy. These include government RFPs, RFTs, RFIs, RFQs in

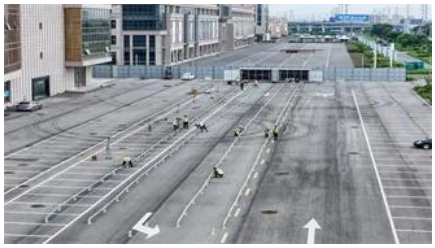

Open-Book Exams - Learning Strategies Center

Sometimes with open-book exams students might be tempted to keep adding information or to keep going back to check answers again and again (especially if you have a few days to take the exam). It

List of Upcoming Solar Photovoltaic (PV) Tenders & Bid Openings in

Search all the solar photovoltaic (PV) projects, bids, RFPs, ICBs, tenders, government contracts, and awards in United States (US) with our comprehensive online database.

Photovoltaics and electricity

A photovoltaic (PV) cell, commonly called a solar cell, is a nonmechanical device that converts sunlight directly into electricity. Some PV cells can convert artificial light into electricity. Sunlight is composed

How to prepare yourself for open-book assessments

It aims to provide you with an overview of what an open-book assessment is and practical tips on how you should prepare yourself for taking open-book assessments.

Master Open Book Exams with Proven Study Tips and Strategies

Our actionable tips and strategies will help you prepare for your next open book exam with confidence. Whether you're a student or educator, this guide is designed to equip you with the skills

Photovoltaic Applications , Photovoltaic Research , NLR

As we pursue advanced materials and next-generation technologies, we are enabling PV across a range of applications and locations. Many acres of PV panels can provide utility-scale

How to Take an Open Book Exam: Top Test-Taking Strategies

If you have an open book test coming up, rest-assured that this guide will tell you everything you need to know about preparing for and taking your open-note exam-plus expert test

What Are Photovoltaics? (2026) , ConsumerAffairs(R)

Photovoltaic technology lets you generate electricity from a renewable source: the sun. Unlike traditional methods of electricity

Photovoltaics

Photovoltaic technology has been improving extremely rapidly during the past decade. At this time photovoltaics is the energy source of choice for remote power requirements and for emergency

Proposals & Solicitations , US EPA

Learn about the essential elements of a solar RFP; receive introductory guidance on how to evaluate any proposals received; and be

How Do Solar Cells Work? Photovoltaic Cells Explained

The conversion of sunlight, made up of particles called photons, into electrical energy by a solar

generation, which often rely on fossil fuels, photovoltaics

Effective Open Book Test Preparation Tips

Our expert test preparation tips will help improve student test performance on open book tests.

How to Prepare for Open-Book Exams: A Comprehensive Guide

While you have the advantage of accessing your notes and textbooks during the exam, effective preparation involves more than just relying on these resources. In this blog post, we will explore

cell is called the "photovoltaic effect" - hence why we refer to solar cells as "photovoltaic", or PV

How to Take an Open Book Exam: 9 Steps

In conclusion, an open book exam presents unique challenges but can be conquered with careful preparation and strategy. By following these nine steps, you can effectively utilize your resources and

Solar Photovoltaic: Everything You Should Know

What is a solar photovoltaic (PV) system? A solar PV system is a technology that converts sunlight directly into electricity using the photovoltaic effect.

Open-Book Exams: Proven Preparation Strategies

Unlock success with effective strategies for open-book exams. Learn to prepare, organize notes, and ace every test. Dive in for expert advice!

Photovoltaics (PV)

Photovoltaic systems work by utilizing solar cells to convert sunlight into electricity. These solar cells are made up of semiconductor materials, such as silicon, that absorb photons from

How to Prepare for Open-Book Exams and Think Strategically

Photovoltaics

Photovoltaics (PV) is the conversion of light into electricity using semiconducting materials that exhibit the photovoltaic effect, a phenomenon studied in physics, photochemistry, and electrochemistry. The

Solar PV Energy Factsheet

Solar energy can be harnessed two primary ways: photovoltaics (PVs) are semiconductors that generate electricity directly from sunlight, while solar thermal technologies use sunlight to heat water for

Discover why open-book exams require strategic preparation. Learn what materials to bring, how to organise them, and develop thinking skills for success.

[6 best ways to prepare for open book exams](#)

Open book exams take some pressure off your revision, but there are ways to better prepare for them that'll put you ahead of your peers.

Photovoltaics , Department of Energy

Photovoltaic (PV) technologies - more commonly known as solar panels - generate power using devices that absorb energy from sunlight and convert it into electrical energy through semiconducting

Contact Us

For catalog requests, pricing, or partnerships, please visit:
https://www.bachelorpartyvenue.co.za